

EXISTING PARKS AND BUILDINGS FOR REFERENCE PURPOSES

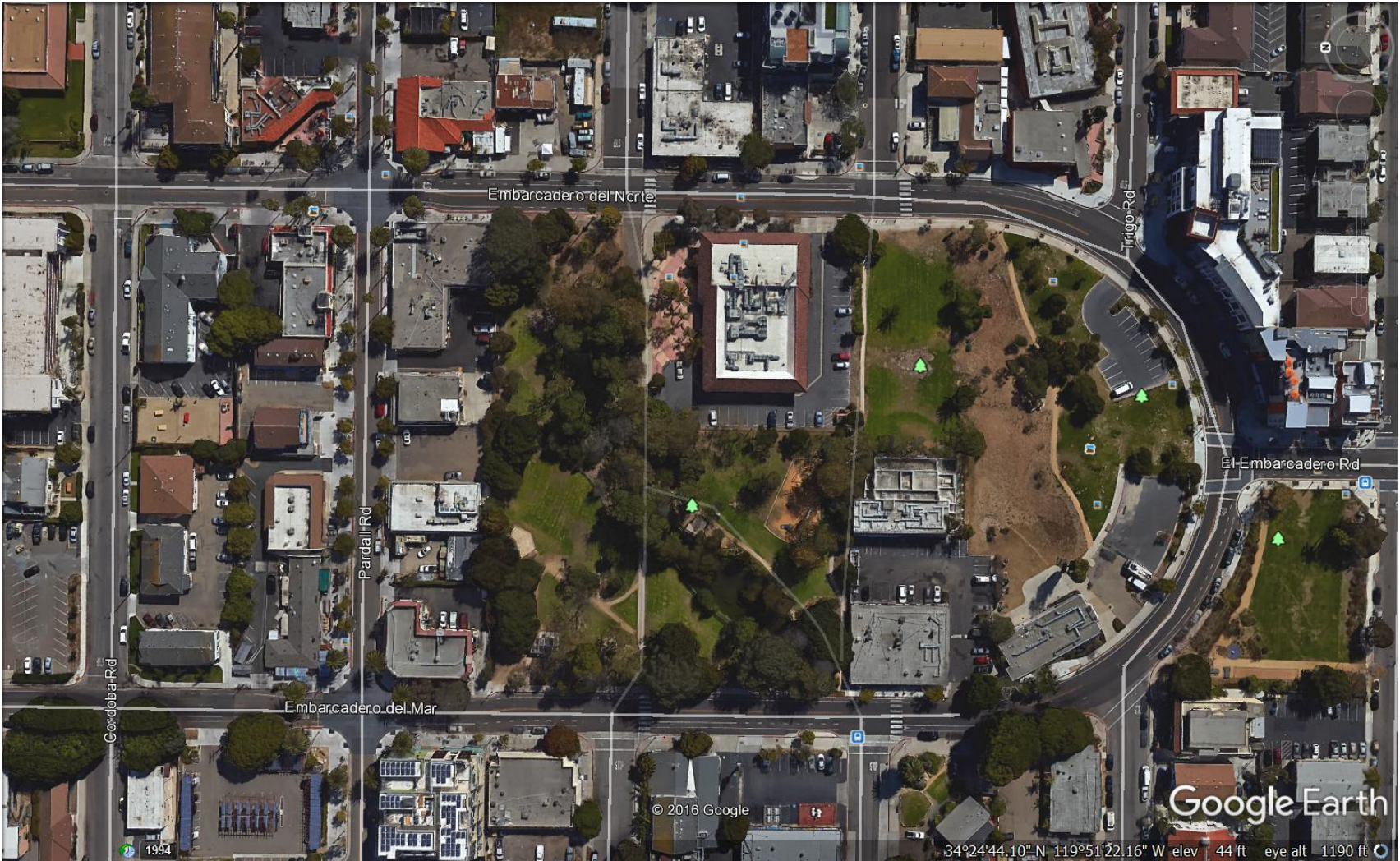

PLEASE NOTE: Building footprints shown below are for conceptual purposes only and can be adjusted in collaboration with CSD Board.



- EXISTING ISLA VISTA PARKS BOUNDARY**

- PROPOSED REDEVELOPMENT BOUNDARY**

- BUILDING #1**
GROUND FLOOR:
1. UCSB Lecture Hall
2. Restaurants
UPPER FLOORS:
1. Co-working offices
2. Incubator/start up offices
- BUILDING #2**
GROUND FLOOR:
1. IV Neighborhood Clinic
2. Restaurants
UPPER FLOORS:
1. Incubator/start up offices
- BUILDING #3**
GROUND FLOOR:
1. IV Community Center
2. CSD offices
UPPER FLOORS:
1. Apartments
- BUILDING #4**
GROUND FLOOR:
1. Apartments
UPPER FLOORS:
1. Apartments